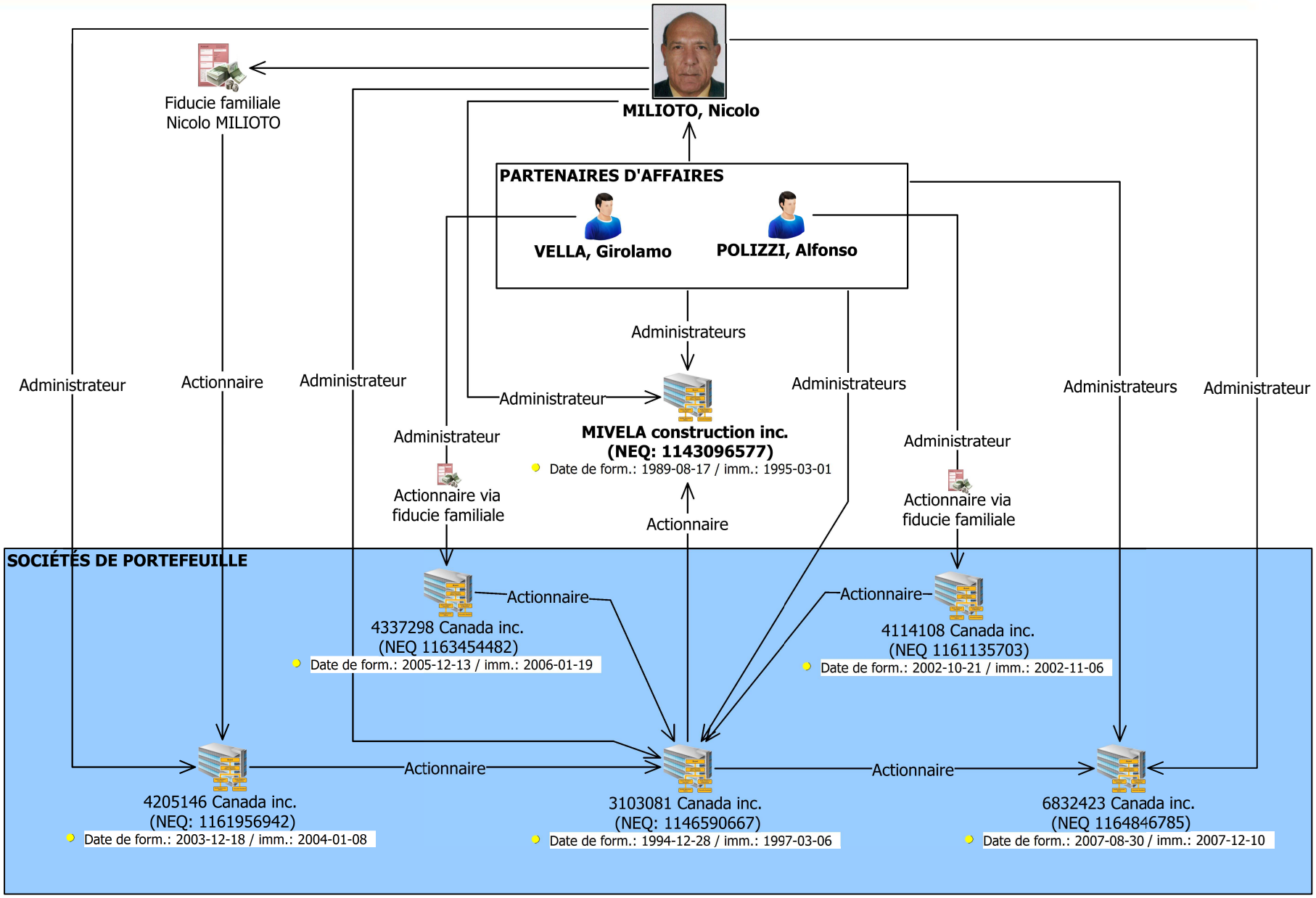Profil d'affaires de Nicolo MILIOTO - au 1er janvier 2012